Vmag™

ALL STACKED • ALL NATURAL

JUNE 2014

VOLUPTUOUS.COM

Voluptuous®

THE SCORE GROUP®

NO. 1 IN REAL RACKS FOR 20 YEARS

VIDEO INSIDE

GG-CUP ROXANNE'S TITS AND ASS SHOW

Vmag™
JUNE 2014

CONTENTS

VOLUME 21, NUMBER 6

DEPARTMENTS

5 **V-MAIL**
This issue: A female reader loves tit-fucking, and the girls of yesteryear.

78 **V-SPOT**
A chance to win newcomer Marie Leone's bra, and lots of questions.

FEATURES

20 **INTERVIEW: JANESSA LOREN**
A Latina newcomer from New York with J-cup tits and that Latin booty.

PICTORIALS

29 TERRI JANE
36 MARIE LEONE XXX
44 VANESSA Y.
54 ROXANNE MILLER
63 NANCY NAVARRO
70 LILY MADISON
79 MAGGIE
88 CAMERON SKYE XXX

NOTICE: THIS IS ADULT MATERIAL

All of the performers/models, and all of the characters that they portray, were over 18 years of age at the time of the photography. The content is inappropriate for minors and appropriate care should be taken to ensure that it is not viewed by anyone under 18 years of age.

Voluptuous (ISSN #1087-7657) is a monthly publication, plus one extra issue in December, for a total of 13 issues per year. Subscriptions (12 issues): $59.95 per year in the USA and $89.95 (U.S. funds only) in Canada. Published by The SCORE Group, 1629 N.W. 84 Ave, Miami, FL 33126. Periodicals Postage paid at Miami, FL and additional mailing offices. POSTMASTER: Please send address changes to: Voluptuous, 1629 N.W. 84 Avenue, Miami, FL 33126.

MARIE PAGE 36

VANESSA Y. PAGE 44

ROXANNE PAGE 54

NANCY PAGE 63

FIRST FUCK

HOUSEWIFE CAMERON IN HER FIRST ON-CAMERA XXX!

PAGE 88

DVD PICK

JANESSA PAGE 20

LILY PAGE 70

MAGGIE PAGE 79

FELICIA CLOVER
XXX PERFORMER OF THE YEAR IN THE MAY '14 ISSUE OF VOLUPTUOUS

VOLUPTUOUS

subscribers can now add a

XXX bonus DVD

to their subscriptions. You get a DVD packaged with each issue!

IT'S THE PERFECT JACK PACK AT AN ABSOLUTELY INCREDIBLE PRICE!

Get 12 ISSUES of Voluptuous

PLUS 12 BONUS XXX DVDs

FOR ONLY $79.95!

Or get 12 ISSUES of the magazine only for just $59.95

TOLL-FREE U.S. & CANADA 1•800•421•0760 EVERYWHERE ELSE +01•305•662•5959 24-HOUR, 7-DAY FAX 1•305•662•5952

MAIL TO: The SCORE Group (Dept. VO0614), 1629 N.W. 84 Avenue, Miami, FL 33126 USA

❑ **SEND ME 12 ISSUES OF *VOLUPTUOUS* 12 ISSUES WITH XXX DVD: $79.95/C$126.95/£72.95/€88.95**

❑ **SEND ME 12 ISSUES OF *VOLUPTUOUS* 12 ISSUES ONLY: $59.95/C$105.95/£60.95/€73.95**

Allow 4-to-8 weeks for delivery of first issue. All magazines will arrive in a discreet envelope to protect your privacy. By signing below, you certify that you are at least 18 years old. We accept checks or money orders in U.S. dollars, Canadian dollars, UK pounds and Euros only. All other countries: DVD Subscription $119.95/Magazine subscription $99.95. U.S. credit card orders must provide exact billing address if different from mailing address. New and current subscribers to *Voluptuous* will automatically save 15% off all DVDs and Magazines available in Voluptuous. This discount applies to SCORE Group products only, to be deducted prior to the addition of any S&H charges where applicable. Plus, new and current U.S. subscribers receive FREE S&H on all SCORE Group DVDs for the length of your subscription. *No discounts on magazine subscriptions. Some additional restrictions may apply. **15% discount available to U.S., Canada, U.K. & Mexico subscribers only.**

➤ **PLEASE INDICATE:** ❑ *NEW* ❑ *RENEWAL* *All special offers mentioned above are non-transferable and are applicable as long as your *Voluptuous* subscription remains current. Discounts and free shipping offers cannot be combined with any other discount offers and may be revoked at any time at the sole discretion of *Voluptuous* and/or The SCORE Group. Current subscribers who wish to switch to a DVD Bonus subscription will receive a dollar amount credit for undeliverable issues that may be applied towards the new subscription.

➤ **PAYMENT METHOD:** ❑ Check ❑ M.O. ❑ M/C/Eurocard/Access/Sirrus ❑ VISA/Plus ❑ AMEX ❑ Discover/Novus ❑ Maestro ❑ JCB ❑ Diners Club ❑ Union Pay

Card#_____ Exp._____ Security code_____ Amex Security code_____ Name_____ Age_____

Adress_____ City_____ State_____ Zip/Post code_____

Country_____ Email_____ Signature_____

VO0614

CREDIT CARD ORDERS WILL NOT BE PROCESSED WITHOUT A SIGNATURE

V mail

SEND YOUR LETTERS TO:
V-Mail, 1629 N.W. 84th Ave.,
Miami, Florida 33126 USA
Fax: 305-662-8922
EMAIL:VOLUPTUOUS@SCOREGROUP.COM

A female reader enjoys watching Renee tit-fuck. Don't you?

YES, YOU'LL BE SEEING LOTS MORE OF JENNICA

Dear *Voluptuous*,

When I pulled out my February 2014 issue of your magazine, I was floored. Jennica Lynn is incredible! I don't have enough words to describe her, but I hope we see a lot of her in the future!

Thanks for such a fantastic magazine and for bringing us the collection of amazing women you've treated us all to over the years.–Alan, via email

Dear Alan: Jennica Lynn recently joined Roxanne Miller, Lavina Dream, Hitomi, Vanessa Y., Sha Rizel, Joana and Valory Irene for a spectacular on-location shoot in the beautiful Dominican Republic. We'll have photos (and details of the new DVD) in upcoming issues.

TIT-FUCKED *V-MAG* READER LOVES THE TIT FUCKERS

Dear *Voluptuous*,

Thank you for your magazine. I loved the January '14 issue with the 13 tit-banged babes. I love being titty-fucked, and seeing that was a real treat.

Yes, I'm a girl, 25 years old and engaged to a 43-year-old male who loves big boobs. Lucky me! I think I'm turning him into a fan of the magazine, too. I make sure he gets his reward for buying me a new issue and looking at it with me. I would love to model for you guys, but, alas, my fiancé told me how he felt about that. Which I understand, and me loving and respecting him, I'll let him keep my titties all to himself.

Just as fun for me, though, is that every day, I'll crawl onto his lap and tell him to suck on my nice, big, juicy titties, and, oh, dear, does he ever comply! I think having my tits sucked is my most-favorite thing. Besides giving him blow jobs and getting fucked, of course.

With that being said, do you think you could do a titty-sucking special? Pretty, pretty please? I would be ever so grateful, and I'm sure my fiance would be, too. Seeing guys' wet mouths latching onto nice, perky nipples drives me wild and makes me wet.–Alex from Texas, via email

Dear Alex: We'll definitely consider a tit-sucking special. And just in case your fiancé changes his mind (or you change your mind and decide to stay single!), keep us in mind. Visit BeASCOREModel.com *to find out how to become a V-Girl.*

Meanwhile, if you can't show your tits, the editors and readers would enjoy a description of your big breasts. How big are they? Do you always wear a bra? Are they firm? Floppy? Can you self-suck your nipples? Do you have light or dark areolae? Pretty, pretty please, let us know!

Readers agree that newcomer Jennica Lynn, seen here from *XL Girls* #262, is a superstar in the making.

BRING ON THE BUSTY MILFs OF YESTERYEAR!

Dear *Voluptuous*,

I write to express full agreement with the recent letter advocating a full issue (hopefully annual) devoted exclusively to mature ladies/MILFs.

Vmag's 20th Anniversary 1994-2014

COMING NEXT ISSUE: 20 YEARS OF ALL STACKED, ALL NATURAL

We're having a party to celebrate the first 20 years of *Voluptuous*, and you're invited! It's going to be a 164-page double issue featuring the 100 greatest V-Girls ever, plus lots of special extras. And the DVD bonus edition will include videos of the Top 20 V-Girls ever.

Join us for the historic July 2014 collector's edition of *V-mag*, on-sale April 29.

Sure, you couldn't get every mature babe to come back, but think of the super-sexy possibilities: Mindy Jo, Jammin' Jennie, and Alix Lakehurst, who just turned 40, for starters. No doubt some of the all-time great plumpers like Melanie Anton and Tanya Marie (my personal favorite) should be contacted, plus Rock Rose, Titanic Tony, Suzie Bard, and Ildiko.

If you include active models, it opens up to Carol Brown, Cherry Brady, Tahnee Taylor, Rachel Love and Toni Evans. Hell, most of your models from the '90s would be eligible. Perhaps music star Candye Kane would consider a second comeback. And there's always California babe Cheryl Saunders, who modeled before your time but was featured in *V-mag* "Flashback" in 1997.

And let's not forget the greatest gift of all: mega-arousing and enticing Sarah Mercury, who's now 41.

Hell, if you opened it up to 35-plus, the possibilities (and orgasms) would blow a hole in ceilings worldwide! Kat Vixen anyone?–Bill A., Seattle Washington, via email

JENNICA, GYA, SAMANTHA & ANOTHER GREAT ISSUE

Dear *Voluptuous*,

Congratulations on the February '14 issue of *V-mag*. What an amazing body the newcomer Jennica Lynn has. She's a true voluptuous woman.

Then we moved onto the stunning Gya Roberts. She is so sexy, and I loved seeing her in a black, leather dress… not that she was in it for long!

Moving on to the gorgeous Samantha Sanders, she may be one of the more-mature females, but she lacks nothing. Those big tits are so enticing. How I would love to play with them and suck her pert nipples and that wonderful, pink pussy.

Next we had a real plumper in Lavina Dream. Huge, bouncy tits. I must mention Krystal Swift and that saucy look on her face as she points to

Mindy Jo (left) and Melanie Anton (above) were superstars of the 1990s. Sarah Mercury (below) was a superstar of the '00s. All are now over-40.

V mag JUNE 2014

PUBLISHED BY THE SCORE GROUP

JOHN FOX *president & CEO*

DAVE ROSENBAUM *editor*

VANESSA VILCA *art director*

ELLIOT JAMES *associate editor*

KARL HYPPOLITE *assistant editor*

PRODUCTION

MICHAEL FEDERICI
print operations manager

ANDRES BASTIDAS
network systems manager

CUSTOMER SERVICE AND SUBSCRIPTIONS

For inquiries regarding existing *VOLUPTUOUS* subscriptions, please write to:

***VOLUPTUOUS* Customer Service**
1629 N.W. 84th Avenue, Miami, FL 33126 USA
For 24-Hour Credit Card Orders:
Phone: 305-662-5959 Fax: 305-662-5952
Email: cservice@scoregroup.com

CIRCULATION

BOB CERMAK *N.A. circulation manager*
Email: bcermak2001@verizon.net

NORTH AMERICAN DISTRIBUTION

CURTIS CIRCULATION COMPANY
730 River Road
New Milford, NJ 07646-3048 USA
Phone: 201-634-7400 Fax: 201-634-7499
CHRIS REARDON *account executive*
DEBBIE WHELAN *international sales*

UK EDITION

COMAG
Tavistock Road, West Drayton,
Middlesex, UB7 7QE UK
Phone: 01895 433600 Fax: 01895 433602
ROBERT SMITH *account manager*

ADVERTISING

AMERICAN MEDIA WORKS
JOHN ROMANO & JAIME ROMANO
account executives
Phone: 914-273-6309 Fax: 914-273-3215
Email: JR228@aol.com

The records required by 18 USC 2257 and associated regulations with respect to this product (and all graphical materials associated therewith) are kept at the office of the Publisher at the following location: Custodian of Records,The SCORE Group, a division of Quad Int'l., Incorporated, 1629 N.W. 84th Avenue, Miami, FL 33126 USA.

Retail price: USA: $9.99; Canada: $10.99; UK: £4.99. Bonus Edition: USA: $12.99; Canada: $14.99. June 2014. Vol. 21, No. 6 (on-sale April 1, 2014). © 2014 by The *SCORE* Group and Quad Int'l., Incorporated, all rights reserved. Republishing in whole or in part, including, but not limited to, any electronic media, is expressly forbidden except with written permission of The *SCORE* Group. *Naughty Neighbors*®, *Leg Sex*®, *40Something*®, *Voluptuous*® and *SCORE*® are registered trademarks of The *SCORE* Group and Quad Int'l., Incorporated. All persons depicted herein were at least 18 years of age at the time of the photography. Editorial Office: 1629 N.W. 84 Ave., Miami, FL 33126. Publisher disclaims all responsibility to return unsolicited material, and all rights in materials published vest in The *SCORE* Group and Voluptuous. Letters are assumed to be for publication, unless otherwise endorsed, and may be edited. This periodical is sold subject to the following conditions: it shall not be lent, resold, hired out or otherwise disposed of in a mutilated condition or in an unauthorized cover by way of Trade, except at the full retail price, or affixed to or as a part of any publication or advertising, literary or pictorial matter whatsoever, without the expressed written consent of the publisher. Any similarity between an individual person or people depicted in the fiction or artwork in this magazine and any real person or people is purely coincidental and is not intended as a representation of any particular individual or class of people. **PRINTED IN CANADA**

Stars of the Feb. '14 issue: Krystal points to her lipstick, Jessica shows her pointers, Lavina destroys a bikini and Samantha Sanders takes a tug.

her lovely left tit. I must include hot cop Jessica Roberts. Truly hot. Lovely, big, bouncy boobs, stunning thighs and, of course, her very inviting pussy.–Rex, via email

LAVINA OVERSHADOWED? NOT WITH THOSE TITS!

Dear *Voluptuous*,

Bang-up job on the February '14 issue. Jennica Lynn is sensational, and I can see how she's going to become one of the all-time great V-Girls, right up there with Renee, Cherry, Sapphire and Karina. Her tits are amazing. So full and firm!

Lavina is great, too. I would have saved her for another issue because being in the same issue as Jennica, she could get overshadowed. Lavina deserves her own spotlight. Bring her back and put her on the cover.

Gya Roberts self-sucking always gets my dick rock-hard. The photo of her self-sucking and looking right into the camera as she opens up her pussy and asshole is one of your greatest ever. I can't believe she hasn't done hardcore yet. You'd think she'd be begging for porn-stud cock.

Thumbs up to all the other girls, too for another keeper issue.–D.W., Fort Worth, Texas

Dear D.W.: The March '14 issue of XL Girls *is on-sale now, and guess who has the cover all to herself? Yep, it's Lavina Dream, oiled up and destroying a bikini. Can't find it on your newsstand? Pick up a copy at eBoobStore.com or call us, toll-free in the United States and Canada, at 1-800-421-0760. Elsewhere, the number is +01-305-662-5959.*

ONE MORE AWARD: THE BEST COVERS OF 2013

Dear *Voluptuous*,

Here are my three best *V-mag* covers of 2013:

1. February. The main cover shot of Rockell in her debut was priceless. She slightly pulls down her outfit revealing even more cleavage. The face, the blond hair and the tempting smile were worthy of the cover. Best cover of the year.

2. October. Another issue where the main cover shot stole the show: Joana with her enlightening smile and hazel-green eyes wearing a gray, lace top and showing deep cleavage.

3. August. There were a few things that caught my eye. Seeing Arianna Sinn wearing that striped top and showing deep cleavage with those

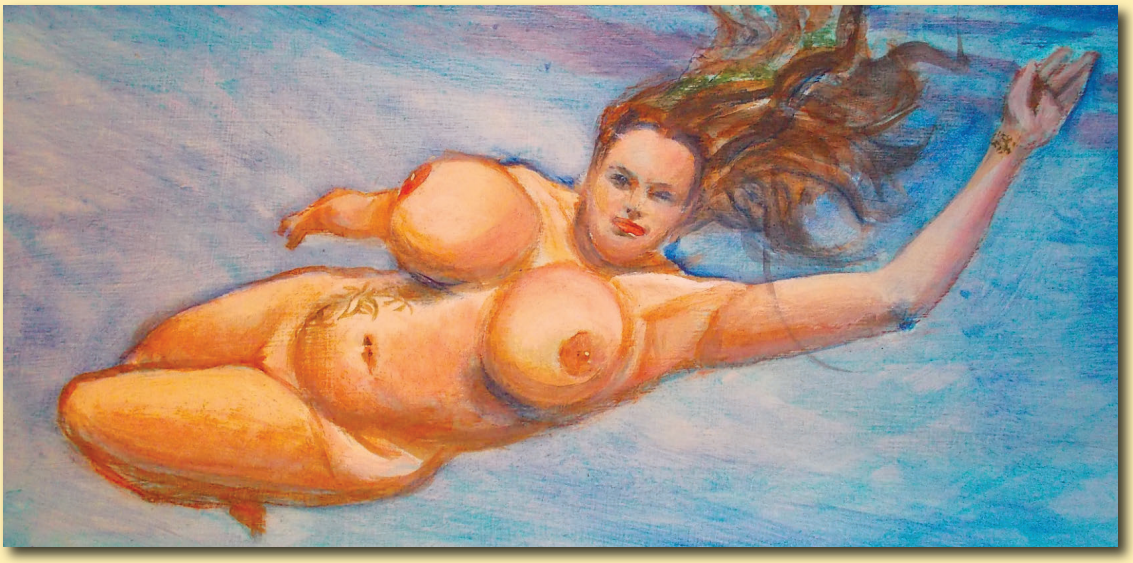

A PORTRAIT OF TERRI JANE

Dear *Voluptuous*,

Terri Jane is something else, totally an amazing, sexy young woman. I was inspired by her photographs underwater. Unlike anything you've ever published. I would be grateful should you consider my painted portrait of her.–C.W., Toronto, Ontario, Canada

ATTENTION:
Vmag
SUBSCRIBERS ARE YOU MOVING?
TELL US QUICKLY!

The U.S. Post Office only forwards periodicals-rate mail for 60 days, so we must have your new address within three weeks of your move to guarantee that you'll get all your issues. We cannot be held responsible for non-delivery of issues due to your address change.

MAIL TO:
Voluptuous Change of Address
1629 N.W. 84 Avenue
Miami, FL 33126 USA
Please include your mailing label or a legible copy.
email: cservice@scoregroup.com

super-tight, red short shorts and licking away on that double-scoop ice cream cone was the main course. But also the bikini special photos in the top-right corner stood out.–S.M., Baltimore, Maryland

A LETTER THAT WAS A WEEK IN THE MAKING

Dear *Voluptuous*,

So there I was, naked and hard with stacks of *V-mag* all over my bed. The one stack I frequently love looking at has my preggo issues. I love the milk-engorged titties, juicy twats and plump bods of these hot women. Ever since I've had Denise's *Chesty Preggos* DVD scene, I've fallen in love with her hairy beaver, darkened areolae and meaty nips. I also love how her body weight of 144 pounds increased to a wonderful 169 pounds at nine-months preggo. Growing hornier as I write this letter, I put Denise's *Chesty Preggos* scene on and open her March '05 preggo layout. I stroke my cock and can't help but cum once again to her pregnant beauty.

Later that same day, having *V-mags* scattered on my bed, I opened five or six issues and came again. It's very rare that I get a chance to jerk off twice in one day. It's a treat having my *SCORE* DVDs, *V-mag* and *XL Girls* issues out so my cock can spew some hefty loads.

A couple of days passed when I began thinking about Bebe Cooper milking her veined beauties. Once

Continued on page 19

Six-months pregnant Bailey gets a checkup in *Preggos & Milkers*.

V-mag™ MASTER DVD ORDER FORM

NEW AND EXCLUSIVE DVD RELEASES FROM *V-MAG*!

DOUBLE-STUFFED PLUMPERS 2 ..... **$39.95**
❑ **REGION-FREE DVD** (PIX614D)
One cock isn't enough for these ladies. They need two! Cameron Skye, Marilyn Mayson and Gina George get double-dicked. Nikki Smith and Scarlet LaVey share a lucky cock.

FULL-FIGURED FOXES 3 ..... **$39.95**
❑ **REGION-FREE DVD 2-DISC SET** (VD276D)
Features 15 of the plush, curvy babes you love in solo action, including Jennica Lynn, Dors Feline, Nikki Smith, Scarlet LaVey, Micky Bells and many more.

VOLUPTUOUS XTRA 15 ..... **$39.95**
❑ **REGION-FREE DVD 3-DISC SET** (PIX612D)
15 of *V-mag's* hottest babes just can't get enough cock. Featuring Beverly Paige, Maserati, Felicia Clover, Scarlet Lavey and more in three discs of XXX action!

FAST DELIVERY 2-3 DAYS IN THE US & 5-10 TO MOST INTERNATIONAL LOCATIONS!

READY FOR STUFFING **$49.95**
❑ **REGION-FREE DVD 4-DISC SET** (VD265D)

TITS ON TOP 2 ..... **$39.95**
❑ **REGION-FREE DVD 3-DISC SET** (PIX582D)

ON LOCATION PUERTO VALLARTA **$39.95**
❑ **REGION-FREE DVD** (VD255D)

ON LOCATION GRAND BAHAMA **$39.95**
❑ **REGION-FREE DVD** (VD238D)

THE BREAST OF SCORELAND **$39.95**
❑ **REGION-FREE DVD 2-DISC SET** (PIX441D)

GREATEST BIG-BUST DVD, VOL. 3 ..... **$49.95**
❑ **REGION-FREE DVD 4-DISC SET** (VD263D)

ULTIMATE CHERRY BRADY **$29.95**
❑ **REGION-FREE DVD** (PIX239D)

FUCKIN' NATURALS **$39.95**
❑ **REGION-FREE DVD 2-DISC SET** (PIX556D)

MY TITS, MY STORY **$39.95**
❑ **REGION-FREE DVD** (PIX527D)

THE BEST OF THE DECADE **$29.95**
❑ **REGION-FREE DVD** (VD236D)

MAMMARY MAMBO **$39.95**
❑ **REGION-FREE DVD** (PIX501D)

TITS & TUGS 9 ..... **$39.95**
❑ **REGION-FREE DVD 2-DISC SET** (PIX562D)

BIG-TIT SKINNY DIP **$39.95**
❑ **REGION-FREE DVD** (VD247D)

V-GIRLS NEXT DOOR **$39.95**
❑ **REGION-FREE DVD 2-DISC SET** (VD266D)

THE BREAST OF SCORELAND 2 ..... **$59.95**
❑ **REGION-FREE DVD 4-DISC SET** (PIX515D)

ALL STACKED, ALL NATURAL 2 ..... **$39.95**
❑ **REGION-FREE DVD** (VD250D)

ALL THE WAY RENEE **$39.95**
❑ **REGION-FREE DVD** (PIX473D)

CHUBBY 'N' FUCKED **$39.95**
❑ **REGION-FREE DVD** (PIX490D)

MONTEGO BABES **$39.95**
❑ **REGION-FREE DVD** (VD252D)

THICK CHICKS/BLACK DICKS ANAL **$39.95**
❑ **REGION-FREE DVD 2-DISC SET** (PIX605D)

BIG ASSED WHITE CHICKS 4 ..... **$29.95**
❑ **REGION-FREE DVD 2-DISC SET** (PIX586D)

BUSTY ARIANNA **$39.95**
❑ **REGION-FREE DVD** (PIX472D)

COCOA NUT BUSTERS 2 ..... **$39.95**
❑ **REGION-FREE DVD 2-DISC SET** (PIX560D)

THICK CHICKS ON BLACK DICKS **$29.95**
❑ **REGION-FREE DVD** (PIX519D)

FULL FIGURED FOXES 2 ..... **$39.95**
❑ **REGION-FREE DVD 2-DISC SET** (VD256D)

HITOMI **$29.95**
❑ **REGION-FREE DVD** (VD261D)

THE BREAST OF XL GIRLS 2 ..... **$49.95**
❑ **REGION-FREE DVD 4-DISC SET** (PIX575D)

VOLUPTUOUS XTRA 14 ..... **$29.95**
❑ **REGION-FREE DVD 2-DISC SET** (PIX546D)

SCORE Jack Aids

See pages 86 and 87 for more information.

❑ FLESHLIGHT FLIGHT - FL105 ..... **$59.95**
❑ MINI HEAD TEAZER - PD103 ..... **$34.95**
❑ HELIX SYN - AN100 ..... **$69.95**
❑ FUCK ME SILLY ASS - PD102 ..... **$349.95**
❑ TOP GAUGE PUMP - CE105 ..... **$59.95**
❑ FUCK MY BIG FAT TITTIES - PD105 ..... **$379.95**
❑ BAD GIRL VIBRATING ASS - PD106 ..... **$99.95**
❑ NEON JELLY STROKER - PD107 ..... **$15.99**
❑ SILICONE PROSTATE MASSAGER - PD270223 ..... **$29.95**
❑ VENERA SPLAT MAT - SM01 ..... **$69.95**
❑ CHRISTY MARKS SPLAT MAT - SM02 ..... **$69.95**
❑ KARINA HART SPLAT MAT - SM03 ..... **$69.95**
❑ KALI WEST SPLAT MAT -SM04 ..... **$69.95**
❑ MICHELLE MAY SPLAT MAT - SM05 ..... **$69.95**

International Currency Conversion Chart

US $	Canadian $	U.K. £	EU €
$99.95	C$103.95	£62.95	€73.95
$59.95	C$62.95	£37.95	€43.95
$49.95	C$51.95	£30.95	€36.95
$39.95	C$41.95	£23.95	€29.95
$29.95	C$30.95	£18.95	€21.95
$19.95	C$20.95	£12.95	€14.95

COCOA NUT BUSTERS **$39.95**
❑ **REGION-FREE DVD 3-DISC SET** (PIX522D)

CHESTY PREGGOS 2 ..... **$39.95**
❑ **REGION-FREE DVD** (PIX447D)

VOLUPTUOUS XTRA 13 ..... **$29.95**
❑ **REGION-FREE DVD** (PIX500D)

PREGGOS & MILKERS **$39.95**
❑ **REGION-FREE DVD 2-DISC SET** (PIX581D)

RIPE RACKS 2 ..... **$39.95**
❑ **REGION-FREE DVD** (VD268D)

LARGE LOVIN' 3 ..... **$39.95**
❑ **REGION-FREE DVD 2-DISC SET** (PIX588D)

BUSTY RIDING ACADEMY **$39.95**
❑ **REGION-FREE DVD** (PIX400D)
❑ **BLU-RAY DISC** (PIX400BD) **$39.95**

STACKED & STICKY **$39.95**
❑ **REGION-FREE DVD 2-DISC SET** (PIX567D)

TOLL-FREE 1-800-421-0760 www.eBoobStore.com
WORLDWIDE +01-305-662-5959 FAX 1-305-662-5952 MAIL: The SCORE Group, Dept. VO0614 1629 N.W. 84 Avenue, Miami, FL 33126 USA

❑ **I'm a SCORE Group subscriber and I get 15% discount on my DVD order.** Customer ID#_____

Shipping & Handling **U.S.:** $4 per DVD. **Canada & the rest of the world:** $10 for the first, $3 for each additional (First Class Mail International) Delivery within 7-10 days. $10 per DVD (Priority Mail International-Minimum 2 DVD's) Delivery within 5-7 days. $60 for 1-10 DVD (Express Mail International). ***15% discount applies to U.S., Canada, Mexico & UK subscribers only; free shipping applies to U.S. subscribers only.** For tracking and the security of your package, US Orders are shipped via Priority Mail or express courier. Rush Delivery is available for an additional cost. Please call for rates and service availability. **Make checks or money orders payable to The SCORE Group.** We accept payment in U.S.$, CAD$, UK£ or €. Florida residents please add 7% sales tax. Credit card orders must provide the exact credit card billing address in addition to the mailing address if the two are different. All items are shipped in sturdy, discreet packaging to protect your privacy. All sales are final. Damaged DVDs will only be replaced for one of the same title if reported within 30 days of receipt. The SCORE Group cannot be held responsible for Customs seizures. By ordering, you certify that you are at least 18 years old. We do not ship Jack Aid products for orders going to Alabama, Mississippi and Utah due to distribution restrictions.

Payment Method: ❑ Check ❑ Money Order ❑ MasterCard/Access/Eurocard ❑ VISA ❑ American Express ❑ Discover/Novus ❑ Maestro ❑ JCB ❑ Diners Club ❑ Union Pay

Name _____ Age _____ Card # _____ Exp. _____

Security code required (last 3 digits above signature): _____ **American Express (4 digits above card #):** _____

Address _____ City _____ Country _____ Zip Code _____

Phone _____ Email _____ **Signature Required** _____

Credit Card Orders Will Not Be Processed Without A Signature And A Security Code

VO0614

V-mag™ BACK ISSUES DEPARTMENT

MAY 2014—Roxi Red pics and interview. Renee Ross, Hitomi, Joana, Karina Hart, Sirale, Rockell and Felicia Clover XXX.

APRIL 2014—Scarlet LaVey and Rachel Love XXX. Bex Shiner, Dani Moore and Elle Flynn debut. *Voluptuous Xtra 15* preview.

MARCH 2014—Three hardcore layouts featuring Jessica Roberts, Angel DeLuca and Nikki Smith and three new naturals.

FEBRUARY 2014—Gya Roberts can't stop sucking her tits! New girl Brittany Kendall fucks. Jennica Lynn pics & interview.

JANUARY 2014—Arianna Sinn in her kinkiest XXX pictorial ever. Brittany Kendall and Valentina Monroe debut and much more!

HOLIDAY 2013—Annual contest issue with full layouts of Rockell, Anjii Ross, Scarlet LaVey, Felicia Clover, Roxi Red and Sirale.

DECEMBER 2013—Sabina Leigh fucks and sucks two guys. New Rockell photos and interview. Natalie Fiore's tits are bigger!

NOVEMBER 2013—Chantal Raye and Charlotte debut. Felicia Clover returns and Bailey Santanna is pregnant and fucking.

OCTOBER 2013—Janne Hollan makes a sexy return. Plump Kendra Lee Ryan debuts. Sirale and Pheona Monroe get fucked.

SEPTEMBER 2013—Terri Jane takes a sexy skinny dip and a sexy "Tits in Tight Tops" section featuring Renee Ross and more!

AUGUST 2013—Eight pages of V-Girls destroying bikinis. Gya Roberts sucks and shaves. Plus a bonus hardcore DVD.

JULY 2013—Biggest awards issue ever with full-length pictorials of every Newcomer of the Year. Plus a bonus XXX DVD.

JUNE 2013—Meet plump newcomer Scarlet LaVey, a good girl gone bad creaming her tits. Rockell returns. Jolie Rain facial.

MAY 2013—Roxi Red's first XXX. Bustier Lana Ivans returns and Jolie Rain. MILF Sophia plus Brandi Sparks & Jasmine Jones.

APRIL 2013—Melissa Manning, Anjii Ross and Morgan Page wow you with their fat and juicy tits! Melissa Reed's first XXX.

MARCH 2013—After a six-year hiatus, Joana is back and better than ever! K-cup Roxi Red debuts. Felicia Clover's first XXX.

FEBRUARY 2013—Rockell makes her *V-mag* debut. Plus, the Montego Babes: Micky Bells, Gya Roberts and Terri Jane.

JANUARY 2013—Jam-packed with the busty beauties you love! All the best girls of the year, plus the XXX "Dirty Dozen" DVDs.

HOLIDAY 2012—Cover girl Gya Roberts is back and racking them up for you. The biggest tits ever. Krystal Swift fucks, too!

DECEMBER 2012—Check out the tits on covergirl Roxanne Miller and Krystal Swift. Japanese stunner Hitomi is back.

NOVEMBER 2012—German newcomer Emilia Boshe and her 38HH rack! Shyla Shy is preggo and fucking! Karina Hart returns.

OCTOBER 2012—New V-Girl Janne Hollan interview and photos! Siri fucks and gets a cum facial. Newcomer Goldie Ray.

SEPTEMBER 2012—Siri is a good girl gone bad. Jenna Valentine and Leanne Crow in a busty pillow fight. Sabina Leigh XXX.

AUGUST 2012—Features Karla James, Dors Feline, Destiny Rose, Gya Roberts and Victoria Lane. Camille Morgan XXX 3-way.

JULY 2012—Micky Bells and Natalie Fiore go tit-to-tit and Elaina Gregory returns with a full bush. *Cocoa Nut Busters* preview.

JUNE 2012—Renee Ross is Model of the Year. Plus the winners of Plumper, Ass, XXX and Newcomer of the Year categories.

MAY 2012—First Melissa Manning pics. Diane Poppos, Samantha 38G, Karina Hart and Shyla Shy. Bunny De La Cruz XXX.

APRIL 2012—Hitomi's ultimate wet T-shirt show. Destiny Rose finally goes all the way. Arianna Sinn gets wet in the tropics!

MARCH 2012—Catt Green and Beverly Paige stroke and tit-fuck a cock together. Super-busty Dors and Natalie Fiore return.

FEBRUARY 2012—Terri Jane and her K-cup rack return! Super-stacked Elaina Gregory returns for her first tug job!

JANUARY 2012—Check out V-mag's annual contest issue. Check out all of the busty, curvy babes who were tops in 2011.

HOLIDAY 2011—Cover girl Micky Bells, a three-way with Maserati and Desiree. Newcomer Catt Green unveils her teen tits.

DECEMBER 2011—The debut of the *Montego Babes* trio, featuring newcomer Gya Roberts, Micky Bells and Terri Jane.

NOVEMBER 2011—Bow down to the Queen of Cleavage, cover girl Micky Bells. EXTRA! V-mag legend Diane Poppos is back,

OCTOBER 2011—J-cup Leanne Crow debuts. Dors Feline, Valory Irene, Terri Jane & Lana Ivans in a preview for *Big Tit Skinny Dip.*

Select digital back issues available now at eBoobStore.com. You can view them on your phone, iPod, iPad or tablet. Scan this QR code to check them out!

MAIL TO: The SCORE Group (Dept. VO0614), 1629 N.W. 84th Avenue, Miami, FL 33126 USA

Send me the following back issues. $10 PER ISSUE INCLUDING SHIPPING. CANADA C$15.00, UK £10, EU €12 ALL OTHER COUNTRIES $15 USD, including shipping. **Two magazine minimum order for international customers** *15% discount applies to U.S., Canada, Mexico & UK subscribers only. U.S. orders are shipped via First Class or Priority Mail. International orders are shipped via Global Priority Mail (where available) or First Class Mail. Rush Delivery is available for an additional cost. Please call for rates and service availability. Make checks or money orders payable to The SCORE Group. We accept payment in U.S.$, CAD$, UK£ or € Florida residents please add 7% sales tax. Credit card orders must provide the exact credit card billing address in addition to the mailing address if the two are different. All items are shipped in sturdy, discreet packaging to protect your privacy. All sales are final. The SCORE Group cannot be held responsible for Customs seizures. By ordering, you certify that you are at least 18 years old.

❑ I am a V-MAG subscriber & save 15% on all issues ordered.

VOLUPTUOUS: ❑ May '14 ❑ April '14 ❑ Mar. '14 ❑ Feb. '14 ❑ Jan. '14 ❑ Hol. '13 ❑ Dec. '13 ❑ Nov. '13 ❑ Oct. '13
❑ Sept. '13 ❑ Aug '13 ❑ July '13 ❑ June '13 ❑ May '13 ❑ April '13 ❑ Mar. '13 ❑ Feb. '13 ❑ Jan. '13 ❑ Hol. '12
❑ Dec. '12 ❑ Nov. '12 ❑ Oct. '12 ❑ Sept. '12 ❑ Aug '12 ❑ July '12 ❑ June '12 ❑ May '12 ❑ April '12 ❑ Mar. '12
❑ Feb.'12 ❑ Jan. '12 ❑ Hol. '11 ❑ Dec. '11 ❑ Nov. '11 ❑ Oct. '11 ❑ Sept. '11 ❑ Aug. '11 ❑ July '11 ❑ June '11

Payment Method: ❑ Check ❑ M.O. ❑ M/C/Eurocard/Access/Sirrus ❑ VISA/Plus ❑ AMEX ❑ Discover/Novus ❑ Maestro ❑ JCB ❑ Diners Club ❑ Union Pay In case of sellout, list alternate choice(s): _____

Credit Card #: _____ Expires: _____

Provide Security Code (Last 3 Digits Above Signature): _____ American Express Cardholders enter the 4 digits above Card No. Here: ____

Name: _____ Age: _____ Cust. ID #: _____

Address: _____ Telephone/Email: _____

City: _____ State/Country: _____ Zip/Postal Code: _____

Signature: _____ VO0614

Credit Card Orders Cannot Be Processed Without Signature and Security Code

TOLL-FREE U.S. & CAN.
1-800-421-0760

24-HOUR FAX
1-305-662-5952

WORLDWIDE
+01-305-662-5959

INTERNET
www.eBoobStore.com

WE ACCEPT PAYMENTS IN U.S.$, C$, £ AND €

Vmag DVD Pick OF THE MONTH

DORS FELINE

FULL FIGURED Foxes3

BRI LOVE

GRACIE BLUE

5 HOURS

15 BUSTY BABES! Micky, Jennica, Dors and more!

These sexy, curvy ladies are hot to trot with huge naturals and plump, hungry pussies. The latest installment of this best-selling series boasts 15 busty babes who love to grab and suck on their tits and play with their fuck holes. With over five hours of chicks like KK-cup *V-mag* favorite Dors Feline in the titty and clitty play you crave, this flick is sure to get you up and off.

PACKED WITH FIRST-TIMERS AND V-MAG FAVORITES

ALYSON GALEN

JENNICA LYNN

KHLOE LUST

LAVINA DREAM

MARILYN WHITE

MICKY BELLS

NIKKI SMITH

NIKKY WILDER

SARAH RAE

SERENITY SINN

SKYE SINN

NIXIE NIGHT

DORS FELINE

GRACIE BLUE

SKYE SINN

KHLOE LUST

NIXIE NIGHT

BRI LOVE

SARAH RAE

SERENITY SINN

MICKY BELLS

Because we know you just can't get enough of the Princess of Cleavage, Micky Bells, we brought back this all-time favorite J-cupper. She's as hot and glammed up as you've ever seen her. She's as horny as ever, too, and gives herself a hot, wet orgasm after diddling her clit and fingering her tight, pink pussy. When you lay your eyes on Lavina, you'll think you're dreaming. But this girl is all real, as are her soft curves and heavy, DDD-cup funbags. This nice-and-naughty newcomer gets wet, wild and steamy in her debut DVD. She's a true wet dream. Not many girls are cuter, bustier and curvier than the always lovely girl-next-door Nikki Smith. Sitting poolside, she slowly sheds her animal print bikini and teases you with her clit and firm, heavy H-cup hooters. We think every V-man would be ready for a skinny dip with this chick.

Vmag DVD Pick
NIKKI SMITH
FULL FIGURED Foxes3
LAVINA DREAM

Vmag DVD Pick

NIKKY WILDER

ALYSON GALEN

MARILYN WHITE

Sweet and saucy M-cupper Jennica Lynn is on her way to becoming our next great V-Girl. This cover-girl is the definition of a sweater stretcher. Jennica puts on a bra show of epic proportions before playing with her juicy, wet pussy and clit until she climaxes. We don't think we could ever get enough of watching Marilyn White and her sensational H-cup hangers… especially when she's showing us just how naughty she can be. She tickles her clit, stuffs her pussy with a dildo and plugs her tight asshole with another. The only thing missing is a horny V-man's cock–your cock–to fill her hungry mouth. Shot by the guys who know busty, full-figured babes best, this five-hour DVD will keep you jacking for days. You'll have the girls all to yourself!

FIFTEEN TIMES THE FUN! ORDER NOW ON PG. 9

JENNICA LYNN

XL GIRLS .COM

TONS OF XXX ACTION

Molly Howard

- Daily postings guaranteed to get you off
- Download or high-speed HD streaming Get mobile and PC access
- Loyalty program for recurring members
- An archive of over 500 video scenes and 2,000 photo sets!

SUBSCRIBE NOW & you get... TWO sites for the price of one!

Several membership options. No credit card! No problem!

SCAN THIS CODE WITH YOUR SMART-PHONE TO TAKE A FREE TOUR!

Continued from page 8

Early 2000s star Denise Davies really blossomed when she got pregnant.

again, I got naked to Bebe's *All Stacked, All Natural* DVD scene and opened her August '10 V-mag layout. I love the abundance of milk squirting out of Bebe's giant, pencil-eraser nips. Bebe's veined squirters and juicy twat had my hard cock exploding.

It's been almost a week, and I'm thinking about Bailey Santanna's hot doctor visit from the *Preggos & Milkers* DVD. Once again, I get naked and put on Bailey's hot scene of the doctor examining her wet twat. I've cum many times to Bailey sitting on the edge of that table while the doc makes her pussy very wet with his fingers and tongue.–G.V., Canada

WHY'D HE GO OUT WITH HER IN THE FIRST PLACE?

Dear *Voluptuous*,

The other day, my girlfriend walked into my home office when the door was closed and caught me jacking to XLGirls.com on my computer. She was really pissed off, and when I asked her why, she said, "Because I don't look anything like those girls." She's right. She's thin and has B-cups. Now she's really mad at me. I know this isn't an advice column, but what should I do?–B.R., address withheld

Dear B.R.: Either buy a lock or get a bustier girlfriend.

DIGITAL MAGS

READ THEM HERE FIRST!

Voluptuous, *SCORE* and other great SCORE Group magazines are available in feature-rich digital versions one week before the print version goes on-sale! View them online or download them as PDFs and take them wherever you go.

TAP, PINCH & SWIPE

Crystal-clear images. Zoom in for unbelievable closeups then zoom back out. Take your favorite mags anywhere with complete privacy!

PLAYS ON ALL DEVICES

Only $8.99 each at eBoobStore.com

JANESSA LOREN

This New York City girl has heavy hooters and ass to spare!

INTERVIEW BY DAVE ROSENBAUM

If more women were like New York City bra-buster Janessa Loren, we'd want nothing more than to take a couple of bites out of the Big Apple. It's safe to say that this super-stacked, 44-year-old cougar has it all. Janessa has the type of hourglass figure that makes blood rush from the head to the cock. But her H-cup naturals are what make things really fun. If you ask Janessa, they're worth a cool million bucks, and we couldn't agree more. Plus, she has an ass that even some of the girls in our sister magazine BootyLicious *would envy. That's tits, curves and ass…a triple threat.*

In this interview, Janessa dishes on curvy women appreciating their bodies, her perky boobs, being one of the biggest sports fans you'll ever meet and much more. This is definitely the type of girl who will put you into a New York state of mind.

Vmag
DEBUT

BARE FACTS

Janessa Loren

Birthday: June 27, 1969
Age: 44 **Height:** 5′4″
Weight: 148 lbs. **Bra:** 34G
Measurements: 42-32-40
Lives: New York, New York
Hobbies: "Huge sports fan! Football, basketball, boxing, baseball."

V-MAG: How are you Janessa? You came all the way from New York, New York, the city so great they had to name it twice. Your boobs are so great I'd like to name them twice. Do you have a name for your boobs?

JANESSA: No, I don't.

V-MAG: So what do you refer to your boobs as? If you're with a guy, what do you say?

JANESSA: Well, I usually don't have to say it then. Most of these guys are boob guys. They don't need directions or introductions. I don't have to tell them to play with my boobs or suck them. They just do it!

V-MAG: We've had a lot of women with big boobs in here over the years, and, believe it or not, many of them have said they

had never been tit-fucked. Have you ever been tit-fucked?

JANESSA: I have been tit-fucked. Not many times, but guys love to play around with them, and if a guy wants to put his cock between my tits, that's fine with me. It's fun!

V-MAG: So, you aren't a tit-fuck virgin?

JANESSA: Oh, no, I am definitely not a tit-fuck virgin.

V-MAG: You're in our studio for the first time. Are you excited?

JANESSA: I really am! Everyone has been just wonderful here. I'm having a great time.

V-MAG: How did you find us, Janessa?

JANESSA: I actually know a photographer in New York who does a lot of art but also a lot of erotica. It's all very tasteful stuff. He had

sent girls to you before and he talked to me about it and said you guys are the best. So he was the one who recommended me to you.

V-MAG: Well, we should tell you that his recommendation wouldn't have counted for much if you didn't have a certain qualification, and you know what that is.

JANESSA: *[Laughs]* Well, that's exactly why he sent me to you guys. I've had the qualifications for a long time.

V-MAG: When did you start developing these qualifications?

JANESSA: I've been developing ever since I was 11. I think I've been this bra size since I was 14.

V-MAG: You've been this busty since you were 14? That's incredible. You must have driven the boys crazy.

JANESSA: Oh, well, I wasn't really flaunting them then. I went to a preppy

high school. I wore a lot of Ralph Lauren and Lacoste shirts. I didn't go around flaunting them, but I did get a lot of attention. Luckily, I went to a school where I wasn't the only one with big boobs. There were a few girls who were as busty as I was. When you're that young, you're not ready for that type of attention.

V-MAG: You must have thought they were never going to stop growing.

JANESSA: It was interesting. I wore a white, strapless dress to my eighth-grade graduation, and by the end of the summer, I couldn't even squeeze into that dress anymore because my boobs had gotten bigger. I always had to buy new clothes and bras.

V-MAG: How big are your boobs now?

JANESSA: Well, it really depends on where I'm shopping. It really goes to show you that bras are different. I try to buy the best on the market. I can be anywhere from a 34 triple-D to a 34G. The strapless bras tend to be the bigger ones.

"I love my body now. I have to thank every Latin singer who has come out these past few years."

V-MAG: You can actually wear strapless bras? Most girls with boobs as big as yours can't.

JANESSA: Yeah, and the one I have was pretty expensive! It was about $70, but it works. It keeps them up! My boobs are very firm, so I can get away with a good strapless bra.

V-MAG: You're kind of little and big at the same time, aren't you?

JANESSA: Yeah, I have a very hourglass shape, so shopping can be a problem for me. Sometimes I have to get bigger clothes and alter them. It can be an issue.

V-MAG: You have some booty, too.

JANESSA: Oh, I have a lot of booty. There's a lot going on back there. I have something for everybody!

V-MAG: Can we see your boobs?

JANESSA: Of course you can. *[She takes them out]*

V-MAG: You have great boobs. They're very symmetrical. Usually when a girl has boobs as big as yours, one is much bigger than the other, but yours look almost exactly the same size. They're also very firm, but they also look very heavy. Are they?

JANESSA: They are. My doctor says that when I weigh myself, I should take off about six pounds for my chest.

V-MAG: I would have guessed at least 20 pounds.

JANESSA: *[Laughs]* Oh, I wish.

V-MAG: Do you work out a lot? You really are very curvy.

JANESSA: I actually don't anymore. I just walk a lot, and I have a lot of muscle mass. I used to have an elliptical machine and I went to the gym, but now I just walk a lot. I really can't run with breasts as big as these.

V-MAG: I'm looking at your measurements, and you wrote down that your bra size is a 32H and your hips measure at 40 inches. That's perfect.

JANESSA: Thanks! It's great now, but I had to get used to it. I love my body now. I have to thank every Latin singer who has come out in these past few years. My body type wasn't considered to be the norm back then. These bombshell bodies, you know? It took from about the late-'90s to now where these bombshell bodies are considered sexy.

V-MAG: I think it was Jennifer Lopez and that whole ass thing.

JANESSA: Yeah, I have to thank people like Jennifer Lopez and Sophia Vergara for that. Now every girl is trying to get a butt and big tits. The Kardashians, too. Women aren't trying to look like they're dying or don't eat.

V-MAG: You're right. In the 1940s and '50s, all the movie stars were bustier and rounder. Then something happened and everyone wanted to be anorexic. By the way, Janessa, have you ever heard of boob radar?

JANESSA: I actually have a friend who calls himself a boob-ologist.

V-MAG: That may be the same thing. A guy with boob radar can tell that you have big boobs no matter what you wear. Have you run into that?

JANESSA: I've actually never run into that. I've had more guys surprised by how big my boobs are. You never get the full effect until I'm naked.

V-MAG: What reaction do you get when you come home with a guy and he tears your clothes off?

JANESSA: *[Laughs]* They're usually pretty happy.

V-MAG: What kind of outfits do you wear at the beach?

JANESSA: Bikinis that fit can be hard to find. Well, the bottom part is the easy part. I wear a medium and they

Continued on page 62

STRING THEORY

Wearing a bikini that would get her banned from most beaches, superstar Terri Jane returns in a spectacular photo set shot poolside in Montego Bay, Jamaica. "I'd love to wear this to the beach," the Brit bomber said. "I'd love to see the reactions."

BARE FACTS

Terri Jane

Birthday: May 1, 1989
Age: 24 **Height:** 5′4″
Weight: 175 lbs. **Bra:** 30K
Measurements: 43-34-45
Previous Appearances: Sept. ′13, Feb. ′13, Feb. ′12
DVDs: *Big-Tit Skinny Dip, Montego Babes* & *Best of SCORELAND 2* (X-Rated, available on page nine)

Terri lives in a small town near Birmingham, England, the country where so many sensationally busty girls have come from, but, unfortunately, a country whose climate doesn't afford girls like Terri many opportunities to show off their natural gifts. "I love the beach," Terri said. "We could take a blanket and we could sit there and drink champagne and eat strawberries together and watch the sun set. That would be a dream if a guy did that for me. I would love it."

Terri dips her K-cups into the Jacuzzi and emerges with water cascading from her nips. She flashes that girl-next-door smile, then shoots us a sultry look that says, "Wanna come in and play?" What V-Man would refuse that invitation? "Guys usually don't say no to me," Terri said. "I haven't been turned down a lot. I've heard that men like skin-and-bones models, but that hasn't been my experience." Nor ours. We're having fun with dick and Terri Jane.

BUSTING IN THE NEW BABE

What had already been a very good year for newcomers got better when Marie debuted in the March '14 issue. And now, the competition for 2014 Newcomer of the Year intensifies as 20-year-old Marie goes all-the-way in her first XXX scene, shot when she was 19. Marie loves 69 and getting talked dirty to, but she says, "I don't talk dirty because I don't curse. Funny, huh? Look at me doing porn and I can't say fuck worth a damn!" But she can fuck worth a damn!

Marie Leone

Maybe Marie can't say fuck, but she can look straight into the camera while a big cock slides between her firm, heavy, giant J-cups and while she fills her mouth with cock and while a cock goes balls-deep into her tight, young cunt. Marie is a mobile mechanic back home in California, a fact that's almost as surprising as her big tits. She's a real girly-girl with a baby doll's voice. She got into cars because of her sister. She got into *V-mag* because she loves to fuck. "I once had sex in my grandparents' bedroom while they were at home."

BARE FACTS

Marie Leone

Birthday: December 14, 1993
Age: 20 **Height:** 5′2″
Weight: 138 lbs. **Bra:** 34J
Measurements: 44-30-40
Previous *Voluptuous* Appearance: March ′14
Videos: This scene is at SCOREVideos.com

Maybe you can't fuck Marie (well, maybe you can if you're fortunate enough to meet her, maybe have her turn up as your mechanic when your car breaks down) but you can win her signed bra…and you can do whatever you want with it! For a chance to win Marie's bra, turn to page 78 of this issue. To see more of Marie in action, check out her scene at SCOREVideos.com. And to see her in anal action–yep, her first anal!–log-on to Scoreland.com.

GROWTH SPURT!

When Polish secretary Vanessa Y. debuted in the June '13 issue of *SCORE*, she had E-cup tits, a slim body and a very hairy bush. We didn't give a thought to putting her in V-mag because she just wasn't voluptuous. But look at her now! Those naturals are now G-cups…two cup-sizes bigger! And check out that fuckable ass!

Vanessa Y.

BARE FACTS

Vanessa Y.

Birthday: January 24, 1979
Age: 35 **Height:** 5′6″
Weight: 160 lbs. **Bra:** 38G
Measurements: 46-30-40
Lives: Poland
Occupation: Secretary
Videos: Log-on to Scoreland.com

"I stopped smoking and I started gaining weight," Vanessa said when we asked her, gleefully, "What happened?" Now, just because a girl gains weight doesn't mean it's going to go to the right places, but in Vanessa's case, it did. She is now a spectacular V-Girl, soft, curvy and stacked…so good that she recently joined Jennica Lynn, Roxanne Miller and Lavina Dream for an on-location shoot in the Dominican Republic. "When I first saw those girls, I thought, 'Oh, they are so busty!' But then I realized that now I am as busty as they are." She's enjoying her new body. We are, too.

Vmag
JUNE 2014
Vanessa Y.

Vanessa's bush used to be super-hairy, and if you want to see her as a busty bush baby, check out the Dec. '13 and June '13 issues of *SCORE*. "I wanted a cleaner look and a better feeling so I trimmed mine very short," Vanessa said. "I don't think I will ever have that much hair again." But the tits? "I love them. I think I'll keep them!"

ROX YOUR WORLD

Roxanne is the type of girl we like to call a H-erd. For those who don't know, that's a hot nerd. With her fiery red hair, soft curves and heavy but perky GG-cup tits, we would gladly hit the books with her. "I love to read and talk about art, history and other subjects," Roxanne said.

Roxanne Miller

The subject we most want to discuss with Roxanne is anatomy. Her anatomy in particular. And since this is *Voluptuous*, the subject has to begin–and hopefully climax–with her boobs. Romania seems to have a never-ending stream of the curvy and busty girls we love. But despite being from the land of overflowing racks, Roxanne says she was always the bustiest girl in town. "In school, I always had the biggest breasts," she said. "I can't hide them. Maybe if I wear a tent I could, but I dress to attract you to them with low tops and necklaces."

"Man kämpft nur
was Man liebt."

BARE FACTS

Roxanne Miller

Birthday: May 2, 1991
Age: 22 **Height:** 5′3″
Weight: 142 lbs. **Bra:** 36GG
Measurements: 45-30-41
Previous Appearances: Oct. ′13, Dec. ′12 **DVD:** *V-Girls Next Door* (X-Rated, available on page nine)

Roxanne's boobs, body and tight, pink pussy certainly have both of our heads standing at attention. Which is exactly what Roxanne wants. "My first fetish might be a hard cock," she said. "I also discovered that I love to be the master, and the idea of large breasts and using mine to get you off gets me off. I like to discover the psychology of your fetish and use them to be your master." We're open to being her tit servants. "Will you do whatever I please?"

MATURE, WE DO IT ALL!
• Lovely older women
• Horny housewives
• Grannies
• Lusty mamas
EXPERIENCE MAKES A BIG DIFFERENCE!!
1-888 880-LADY 5239
From $1.99 per min.
1•900•287•9111
$2.99 - $5.99 per min.
18+. Checks also
15422

GET ALL THE BIG BUST XXX YOU CRAVE!
XLGirls.com

To advertise in this magazine, contact
American Media Works
Phone: 914-273-6309
Fax: 914-273-3215
Email: JR228@aol.com

MODELS WANTED
DO YOU HAVE WHAT IT TAKES TO BE A *VOLUPTUOUS* MODEL?
WE CAN MAKE YOUR DREAM COME TRUE!
WE PAY FINDER'S FEES
V-GIRL CAMERON SKYE 38F
V-mag is looking for attractive, full-figured, all-natural women (No breast enhancements) to photograph at our studio in Miami, Florida. Models will appear in *Voluptuous* magazine and receive generous compensation. If you feel you have what it takes, call our studio today toll free in the U.S. and Canada at 1-877-726-7335. Or, learn all the details by visiting our website BeASCOREmodel.com today.
SEND US YOUR TEST SHOTS TODAY!

INTERVIEW

Continued from page 28

have separates now. For the top part, I have to get them custom made for my size. I order from a place called Excellent Swimwear. It's in Michigan, and they have some bikini tops that fit me.

V-MAG: What kind of reactions do you get at the beach? You have to get some great reactions.

JANESSA: *[Laughs]* Oh, I get all types of reactions. I mean, it is never anything tacky. I always know what guys are looking at. They'll stare a lot, but they won't say anything mean or degrading. I do get "Nice tits!" a lot.

V-MAG: So, we have talked a lot about your boobs and body, but we should talk about Janessa the woman. You are from New York. What do you do there?

JANESSA: I work as a secretary in a medical spa. I would say I'm a sexy secretary, but I'm around women all day and I don't get to dress sexy.

V-MAG: No men? That's a real shame. I imagined you working for a boss who loves big tits and has you bending over to pick up his pencils all the time.

JANESSA: Nope. Just women.

V-MAG: And this is your first time doing some big-time type modeling and you found us through a photographer.

JANESSA: Well, I'm just glad you guys like me!

V-MAG: We love you, Janessa. You're great, and so are your boobs. They really are incredible.

JANESSA: The funny thing is when I was growing up, I never thought about my boobs. But as I grew up and saw movies, pictures and whatever else, I realized one day that they were pretty awesome to have. So now I really like my boobs.

V-MAG: If you were going to insure your boobs, how much do you think they would be worth?

JANESSA: How much do I think they are worth? I would say at least a million bucks! *[Laughs]*

V-MAG: You know what? It's not just the size of your boobs that's great. It's also the way they are shaped.

JANESSA: Yeah, I am very proud of them. To me, it isn't only about the size of the boobs but how they look. I would say Sophia Vergara, Kim Kardashian, Salma Hayek and Halle Berry are the only girls I have seen whom I think

Continued on page 86

Nancy Navarro

NOW SHE'S SUPER-STACKED!

Our favorite thing about bringing back V-Girls is when they return with some head-turning surprises. Since this is *V-mag*, our favorite surprise is when a girl comes back with bigger, heavier tits made for hoisting and more curves built for caressing. That's just what happened with Nancy, who last appeared in the Oct. '12 issue. Then, she was a G-cup hottie. Today, this secretary from New York City boasts a pair of J-cup torpedoes. That's three cup-sizes bigger!

BARE FACTS

Nancy Navarro

Birthday: May 12, 1982
Age: 31 **Height:** 5′6″
Weight: 162 lbs. **Bra:** 34J
Measurements: 44-34-42
Lives: New York, New York
Previous *Voluptuous* Appearances: Oct. ′12, July ′12
DVD: *The Greatest Big-Bust DVD Ever, Vol. 3* (X-Rated, available on page nine)

Nancy is as hot as they come, but while most Latin women are known for their curves and big asses, Nancy is the rare breed who is also blessed with a glorious chest. And it was her curiosity about her chest that made modeling appealing to her. "At first, it was something I wanted to get out of my system," she said. "I wanted to see if my boobs were really all that." All that and then some. "Now that they're bigger, I don't have to wonder. People can't believe how big they are."

Nancy is having a blast as a V-Girl, and when she brings guys home, she often shows them her magazine pictorials. “I love showing guys my pics,” she said. “I’m proud of my body, and the guys think it’s hot dating a girl who’s been in a magazine.” Especially a V-Girl. A super-stacked V-Girl from NYC.

Lily Madison

G-CUP NATURALS IN NATURE

Back in the United Kingdom, Lily is a webcam girl. But a girl like her is perfect for *V-mag*, so we flew her to Miami, Florida for her first pictorial (March '14), then to the beautiful island of Eleuthera, the Bahamas for fun in the sun and nature walks. Though when you're on a nature walk with a girl like Lily, your eyes are firmly planted on her G-cup naturals, not the surroundings. "Guys always shout things at me, like, 'Hey, big tits!'" Hey, we're focused!

This was Lily's first time in the islands and she thoroughly enjoyed her time there. Of course, what she enjoyed the most was showing off her tits, ass and curves all over the island. In addition to this nature walk, we also took Lily to a nude beach for the first time. "That was a lot of fun," she said. "I had gone topless on a beach before but not on a nude beach. I did some things I wasn't supposed to do, like sneaky flashing. The reactions I got were so fun."

BARE FACTS

Lily Madison

Birthday: April 9, 1991
Age: 22 **Height:** 5′1″
Weight: 128 lbs.
Bra: 34G **Measures:** 42-30-38
Lives: London, England
Occupation: Webcam model
Previous Appearance: Mar. ′14
Videos: At Scoreland.com

Here's something you didn't see when Lily debuted in the March '14 issue: her pussy! Lily's not shy, but her debut set was photographed in the U.S, where taking explicit photographs of models without U.S. passports is prohibited. But now, Lily is opening up! "I was always on the other side of the camera, and I thought, 'I'm too short to do modeling.'" Lily said. "I didn't think I'd ever get any work as a model, and then with the webcam modeling, everyone said I should be in guys magazines. And here I am!"

V SPOT

FRESH OFF THE RACKS!

BY DAVE ROSENBAUM

WE HAVE QUESTIONS. DO YOU HAVE THE ANSWERS?

Would you like to see the V-Girls in cosplay (costume play) layouts?

Do you like strip-club scenes?

How many clothing photos are enough for you in a pictorial?

What's the best tit-fucking position?

How do you feel about tattoos?

Those are some of the questions big-boob lovers have been discussing recently at the newly-expanded (and re-modeled) Scoreland.com.

By a margin of 72% to 28%, the website members are in favor of cosplay pictorials.

Do you like busty strippers like Elle (April '14)?

Strip-club scenes won the day by a slightly smaller margin of 65% to 35%. Lovers of natural breasts are less in favor of photos of girls in strip clubs, by themselves or fucking.

Members were split on the number of clothing photos in pictorials with some saying more is better and some saying less is better. Here at *V-mag*, we believe that the tease makes what's to come even more exciting. Do you agree, or should the V-Girls get naked right away?

The best tit-fucking position? Members went with the old standby: On her back received 32% of the vote, but 27% want the girl on top and another 27% want her kneeling.

And tattoos? Well, that's always a subject for hot debate, and we weren't surprised that members were almost split in their opinions with 42% liking them, 42% disliking them and 18% just not caring either way.

Where do you stand on these issues? We'd like to know. Send your opinions to: V-Spot, *Voluptuous* magazine, 1629 NW 84th Avenue, Miami, Florida 33126. We'll print your answers in an upcoming "V-Spot" or "V-Mail."

Elaina Gregory kneels for a tit-fuck. Scarlet has tit-toos!

WIN MARIE LEONE'S HOOTER HOLSTER!

Marie Leone showed off her J-cup naturals and bangin' bod for the first time in the March '14 issue. Her bangin' body gets banged beginning on page 36 of this issue. And now, to show how happy she is to be a V-Girl, Marie is giving away the bra she wore in the April '14 issue of *SCORE*. She signed it, too!

To win this once-in-a-lifetime keepsake, write or type on a sheet of paper your name, address, telephone number and email address and the statement, "I am 18 years of age or older and I want to win Marie Leone's bra." Then sign it and mail your entry to: Win Marie Leone's Bra, *Voluptuous* Magazine, 1629 NW 84th Avenue, Miami, Florida 33126. Just one entry per person, please, postmarked by June 1, 2014. No fax or email entries allowed.

Next month, you'll find out who won Lily Madison's signed bra. Was it you?

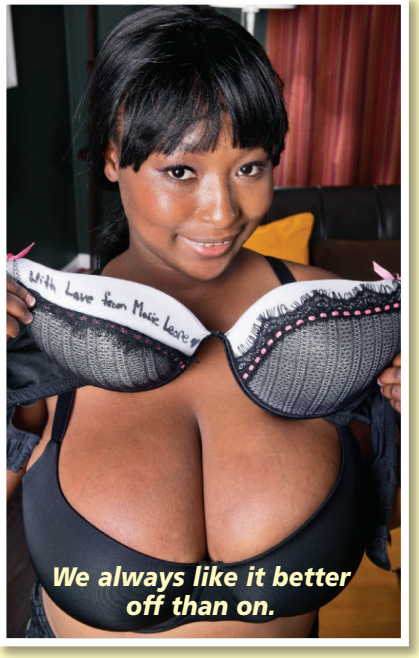

We always like it better off than on.

MAGGIE MAY!

"I've always wanted to model," said Maggie, a G-cup newcomer from Budapest, Hungary. "I didn't know how to go about it the right way. One of your people saw me, and that's how I started. I'm looking forward to seeing my photos and videos. I hope all the guys will like me."

Maggie speaks very little English–we spoke with her through an interpreter–but she did tell us that her breasts started to develop when she was nine years old. That's astounding and could be a *V-mag* record. She also told us that she loves traveling, teaches SCUBA diving (no jokes about her floatation devices, please!) and once went diving in the Red Sea. As for sex, Maggie is a girl who does it all. "What's my favorite position?" she said. "All of them!"

BARE FACTS

Maggie

Birthday: March 2, 1988
Age: 26 **Height:** 5′4″
Weight: 168 lbs. **Bra:** 40G
Measurements: 48-36-42
Lives: Budapest, Hungary
Occupation: SCUBA-diving teacher
Videos: At XLGirls.com

Maggie creams her firm, soft G-cups then washes the soap off her plush body. She lies back, sends us a knowing look and spreads her plump, pink pussy…a pussy that gets eaten and fucked on-camera for the first time at XLGirls.com. Maggie is very much a girl-next-door who happens to have big tits and a voracious sexual appetite. "I wanted to model because I love sex," Maggie said. "I love the idea of being looked at. Do you want to go diving with me?"

EXTEND YOUR PLEASURE WITH MIND-BLOWING ORGASMS!

Helix SYN by Aneros

Extreme, Hands-Free Orgasms (If You Can Handle It)
You've fucked, you've gotten sucked and you're looking for something new, right? Well, say hello to your new little friend. This incredible prostate massager comes with the promise of making you cum in a whole new way. But can you handle it? Exclusively recommended for our horniest, most-adventurous customers whose goal is to cum…HARD. **AN100 $69.95 • S&H: US: $12 Int'l: $15**

Silicone Prostate Massager

Get ready to cum on a whole new level! For the sexually adventuresome couple, this prostate and g-spot massager will raise your pleasure levels to explosive new heights. Ribbed so it stays put and easy to clean. **PD270223 $29.95 • S&H: US: $12 Int'l: $15**

Neon Jelly Stroker

Slip inside this super-soft jack aid and let its virginal tightness and stimulating ridges excite your cock to the point of no return! So much pleasure for so little money! **PD107 $15.99 S&H: US: $8 Int'l: $10**

Fleshlight Vortex

The easiest lay you can imagine, the Fleshlight Vortex is always ready to spread wide. Made from non-toxic, hygienic patented Superskin, it's designed to feel as soft and tender as real pussy. Use with or without lube. **FL103 $69.95 S&H: US: $12 Int'l: $20**

Flight by Fleshlight

Now in a more compact size for discretion and one-handed use, this extra-snug device is the ideal travel aid to help you cum hard while you're away from home. **FL105 $59.95 S&H: US: $12 Int'l: $20**

Fuck My Big Fat Titties

Live out your filthiest tit-fucking fantasies. This 12 lb. Fanta Flesh rack can be squeezed, pinched, sucked, fucked and coated in jizz! Includes cleaner & lube. **PD105 $379.95 S&H: $35 US only. No PO boxes.**

Fuck Me Silly Ass

It's the better-than-real ass you've always wanted. Ready to go whenever you are, this 20 lb. Fanta Flesh ass can be fucked 24/7 from the front or behind! Comes with cleaner & lube. **PD102 $349.95 S&H: $35 US only. No PO boxes.**

Extreme Bad Girl Vibrating Ass

Made from Fanta Flesh, this vibrating booty will make you hornier than the hottest, gyrating lapdance you've ever gotten! Comes with cleaner & lube. **PD106 $99.95 S&H: $35 US only.**

Top Gauge Pump

Cum buckets and maximize your cock size at the same time with this professional quality pump. 7" x 2.1". **CE105 $59.95 S&H: $15 US only.**

Mini Head Teazer

Get a blow job anywhere, any time you want, while your cock grows bigger than ever before! This device makes it all possible. 2.27" x 1.5" **PD103 $34.95 S&H: US: $12 Int'l: $15**

ORDER NOW ON PAGE 9

INTERVIEW

Continued from page 62

have nicer boobs than mine.

V-MAG: Well, I don't know if I would say nicer. We haven't seen them naked, have we?

JANESSA: Well, Kim Kardashian had that sex tape. Her boobs are pretty nice.

V-MAG: I heard that you are a big sports fan, too. Is there possibly a little bit of a tomboy side to you?

JANESSA: Oh, I definitely am a sports fan, but I'm not a tomboy at all. I love the athletes, but I just love sports in general. Every guy I dated growing up played a sport. Everyone in my family plays some kind of a sport, too. I never played anything, though. I can't play anything. Maybe because of my boobs. *[Laughs]* But I can tell you anything about sports. Stats and things like that. I love baseball, football and basketball and a little bit of hockey, too. College sports are awesome, too.

V-MAG: So, will you go to a bar, throw back a few beers and watch a game?

JANESSA: Heck, yeah! Well, maybe not beer, though. I'm not a beer babe. I prefer good vodka, moscato and champagne. Things like that.

V-MAG: What would you say is a good date for you?

JANESSA: If we are in the city and it is warm out, I like romantic dinners outside underneath the stars. After that, the only thing I really need is good food and good conversation.

V-MAG: What are the chances of getting into bed with you on the first date?

JANESSA: *[Laughs]* Zero! I have only done that once, and I actually ended up in a long relationship with that guy. It happened while I was in college.

V-MAG: So no one-night stands since then. What about sex on a second or third date?

JANESSA: Well, on a third date, if the chemistry is really good and things are going really well, you would definitely have a shot then. It depends. If I like you, I'll want it as much as you do.

V-MAG: Well, maybe not as much, but maybe close. Thanks for chatting with us and sharing your incredible body with us. We hope you had a great time, and we're looking forward to a second and third date.

JANESSA: *[Laughs]* I had an amazing time. You guys have been the best. I really had a blast. Thanks!

INTRODUCING THE SPLAT MAT

Cum on her face! Cum on her tits! Cum on her pussy!

Then cum again!

41"

24" Christy Marks

Kali West

Karina Hart

Michelle May

Venera

5 GIRLS TO CHOOSE FROM! *Life-size!*

JACK THEN SPLAT!

Enjoy your go-to girl to your hard-on's desire with the Splat Mat. Printed on resilient vinyl, this life-sized, super-high quality image of your favorite busty babe in her hottest pose puts her in your face and at your feet for hours of P.O.V. jacking pleasure. Choose from five sexy mats.

$69.95 • £43.95 • €51.95 • C$72.95 S&H $15 US, $45 Int'l

ORDER NOW ON PAGE 9

CUM CLEAN!

Easy clean-up with just a damp cloth for repeat use.

CONVENIENT

Rolls up crease-free for easy storage and complete discretion.

Cameron Skye

HOT WIFE'S ROOKIE NOOKIE

The last time we saw her, in the March '14 issue, bustier-than-ever housewife Cameron Skye said, "Most people I know would be really surprised to see me here. But that is part of the thrill of coming here. I get to put aside what I do in real life and live a fantasy." Well, look at her now! Nearly a year after making her *V-mag* debut, Cameron is going all-the-way on-camera for the first time. And she's taking two cocks in the DVD *Double Stuffed Plumpers 2*.

BARE FACTS

Cameron Skye

Birthday: May 17, 1980
Age: 33 **Height:** 5′8″
Weight: 168 lbs. **Bra:** 38F
Measurements: 45-34-38
Previous *V-mag* Appearances: March ′14, Aug. ′13
DVD: *Double Stuffed Plumpers 2* (XXX-Rated, available on page nine)

This isn't Cameron's first time with cock on-camera. She gave a lucky guy a tit-fuck at Scoreland.com. But it is her first time sucking cock and getting her pussy fucked on-camera. How did she like it? "I loved it," she said. "My hubby is gonna love it when we watch it together, too. The first time I was here, I did a tits-and-tugs scene, which was fun, then I went home, thought about it with my husband and decided to go all the way. Of course, I had to promise we'd watch it together, too."

Before her first hardcore shoot, Cameron was bubbly and happy in the models' dressing room while the stylist put the finishing touches to her pretty face. "I'm a little nervous," she said, "but I'm very excited. I hope he eats my pussy," she added, loud enough for her stud to hear her. Cameron slipped into a tight, red dress and high heels. "I'm ready!" she said, and off she went to fulfill a fantasy. "Most girls don't get to do this," Cameron said. But most girls don't look like Cameron.

Vmag DVDs™

ORDER NOW ON PAGE 9. OR CALL, TOLL-FREE IN THE U.S. & CANADA, 1-800-421-0760. ELSEWHERE, CALL +01-305-662-5959.

ORDER NOW FROM YOUR PHONE!

SCAN THIS QR CODE TO PLACE YOUR ORDER INSTANTLY VIA YOUR MOBILE PHONE!

VOLUPTUOUS XTRA 15

Desiree

Jolie Rain

Shyla Shy

Destiny Rose

The most fuck-packed edition of the series ever stars 15 girls in hardcore action on three DVDs. Featuring Felicia Clover, Scarlet LaVey, Shyla Shy, Maggie Green, Terry Nova, Harmony White, Jessica Roberts, Brittany Kendall, Jolie Rain, Veronika, Destiny Rose, Sirale, Maserati, Desiree and Beverly Paige. Redheads, brunettes and blondes. Girls next door, black 'n' stacked and preggers. Facials, creampies and tit blasts. 366 MIN.

RATED XXX

$39.95 PLUS S&H

COCOA NUT BUSTERS

They've got plush, giant mocha tits that jiggle and round asses that bounce when you're nailing them from the back. Now, you get 15 scenes featuring stacked *Cocoa Nut Busters* like **Kristina Milan**, **Vanessa Del Mar**, **Mianna Thomas**, **Maserati**, **Camille Morgan**, **Delotta Brown**, **Carmen Hayes** and eight other busty mocha madams in XXX action! They'll bust your nut!

310 MINUTES

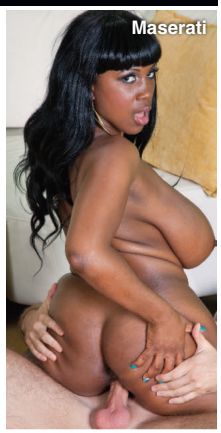
Maserati

RATED XXX

$39.95 PLUS S&H

COCOA NUT BUSTERS 2

Natasha Dulce

These 12 cocoa nut busters are built for hard fucking, and that's just what they do in hot XXX action that ends up with them coated in hot jizz! **Kristina Milan** and her lactating jugs! Newcomers **Melissa Reed** and **Sadie Blooms**, plus **Maserati, Natasha Dulce** and **Kristi Maxx** drain dicks, and **Stacey Monroe** gets ass-fucked!

280 MINUTES

RATED XXX

$39.95 PLUS S&H

ORDER NOW BY TURNING TO PAGE 9 OR ONLINE AT *eBoobStore.com*!

TITS ON TOP 2

Eighteen of our hottest naturally stacked babes fucking and sucking to their hearts' desire. They love cock and know what to do with it. Featuring **Siri, Terry Nova, Lana Ivans, Jazmine, Destiny Rose, Felicia Clover, Desiree, Maggie Green, Sirale, Sabina Leigh** and many more. These chicks will leave your cock stiff and your balls drained. The XXX DVD of the year!

402 MINUTES

RATED XXX

$39.95 PLUS S&H

STACKED & STICKY

Twelve naturally stacked girls-next-door, almost all of them not on DVD anywhere else, suck and fuck and offer up their big racks for cum. Features 2012 Newcomer of the Year **Siri, Maggie Green, Beverly Paige, Destiny Rose, Jazmine, Kitana Flores, Reina Lee, Felicia Clover, Jolie Rain** and many more.

260 MINUTES

RATED XXX

$39.95 PLUS S&H

ON LOCATION PUERTO VALLARTA

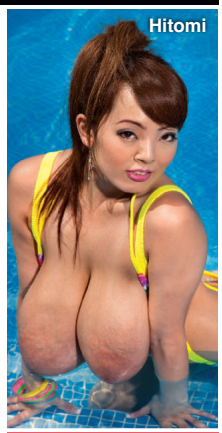

Cum along on our bustiest on-location vacation ever as all-natural J-cuppers **Hitomi**, **Micky Bells** and **Leanne Crow** join H-cup bra-buster **Jenna Valentine** and bustier-than-ever **Natalie Fiore** for a week of fun, tit sex and behind-the-scenes (and behind-the-bedroom doors) action on Mexico's stunning Pacific Coast. All the action is shot up-close-and-personal! A busty get-away for your cock!

130 MINUTES

RATED X

$39.95 PLUS S&H

THICK CHICKS ON DICKS ANAL

This raunchy two-disc set features eight of your favorite plush plumpers getting their pussies filled and their asses drilled. Superstar **Lisa Canon** takes a sticky, anal creampie. **Jazlyn Summers** has soft curves and an ass that begs to be stretched. **Skye Sinn** loves man-juice all over her plump body. Plus first-timer **Bri Love** and more. 174 MINUTES

RATED XXX

$39.95 PLUS S&H

ALL STACKED, ALL NATURAL 2

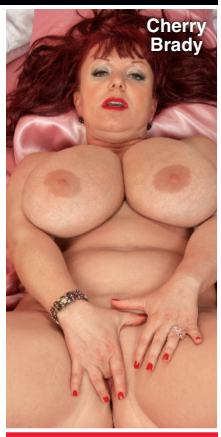

We thought she had retired forever…until **Diane Poppos**, the greatest big-boobed housewife of all-time, returned sexier and raunchier than ever. Plus, V-mag legend and everybody's favorite redhead, **Cherry Brady**, also stars in this hot DVD! Also starring **Michelle May**, **Aileen Ghettman**, **Anna Carlene** and more! You won't find these ladies doing this tit-play and pussy-plugging anywhere else.

255 MINUTES

RATED X

$39.95 PLUS S&H

MONTEGO BABES

When super-stacked **Terri Jane**, **Gya Roberts** and **Micky Bells** go on vacation to a tropical paradise, tits bust out all over! Come to Montego Bay for the wettest, oiliest big-boob party ever. The girls bust out of skimpy bikinis and turn their super soakers on each other. Plus, spend some time with them in the pool, too!

120 MINUTES

RATED X

$39.95 PLUS S&H

MAMMARY MAMBO

It's **Arianna Sinn** and **Miosotis** hotter than you've ever seen them before! Watch as this busty Romanian stunner and mega-boobed Dominican mama go tit-to-tit in a raunchy, pussy-licking lezzie fest! Then the ladies get down in a three-way and some sizzling hard-core action on their own, too! The tit power, the tropical heat…things get extra-hot when you do the *Mammary Mambo*!

74 MINUTES

RATED XXX

$39.95 PLUS S&H

VOLUPTUOUS XTRA 14

10 curvy girls get fucked hard in XXX action! Busty newcomer **Siri** gets her pussy speared and takes a mouth-load of cum! Plus, **Sabina Leigh** tackles two cocks at a time and gets a double facial and **Goldie Ray** gets an anal creampie as a welcome present! This is no-holes-barred big-bust sex from *Voluptuous*!

224 MINUTES

RATED XXX

$29.95 PLUS S&H

THE BREAST OF XL GIRLS 2

This four-disc set is a must-have for any big-boob lover! Featuring 24 hardcore scenes that have never been seen on DVD! That's more than four hours of big girls with enormous tits in all the XXX action! Features **Haydee** in anal action, **Marilyn Mayson, Molly Howard, Danica Danali, Zeta Verrone, Adrianna Avalon** and **Sonja Haze** get sloppy and messy creampies.

520 MINUTES

RATED XXX

$49.95 PLUS S&H

DVDs SHIP THE SAME

RIPE RACKS 2

Featuring 12 of V-mag's bustiest vixens in intimate, sexy scenes. You get two DVDs full of your favorite ladies stripping, fondling their massive jugs, pulling their nipples, sucking and squeezing their tatas, spreading their pussies, masturbating, talking dirty and cumming wildly. Starring **Joana, Leanne Crow, Roxi Red, Felicia Clover, Elaina Gregory, Nikki Smith, Sophie Mae, Rockell** and more!

180 MINUTES

RATED X

$39.95 PLUS S&H

FUCKIN' NATURALS

Twelve girls with big fuckin' natural tits fuck hard...so hard that their huge knockers bounce all over the place when they're sucking dick or bouncing up and down on a cock. Features big-assed **Siri,** dirty-talking **Goldie Ray,** girl-next-door **Krystal Swift** and voluptuous **Reina Lee** in nut-busting action.

283 MINUTES

RATED XXX

$39.95 PLUS S&H

ALL THE WAY RENEE

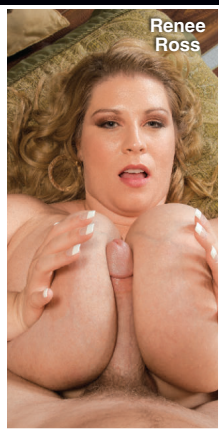

Why is your Model of the Year **Renee Ross** fucking three guys in one movie? Because she's a big girl with big tits who has a big appetite for sex. She wraps her huge J-cups around hard cocks and milks them all! Plus, she shows a flat-chested chick why big tits are better...and why she eats pussy better, too! Loaded with jack talk, plus behind-the-scenes bonuses.

208 MINUTES

RATED XXX

$39.95 PLUS S&H

LARGE LOVIN' 3

Features 13 stacked chicks ready to fulfill your hardcore plumper dreams. **Julia Juggs, Jasmine Jones** and **Skye Sinn** get their asses plugged. **Marilyn Mayson** and **Molly Howard** share a black cock. Plus **Sofia Rose, Kendra Lee Ryan, Nikki Smith** and **Beti Phellasio**. A two-disc set.

258 MINUTES

RATED XXX

$39.95 PLUS S&H

ON LOCATION GRAND BAHAMA

We took **Arianna Sinn, Jenna Valentine, Taylor Steele** and **Karla James** on an excursion to Grand Bahama Island where they were joined by sexy European natural **Natalie Fiore.** These ladies spent their big-boob vacation in the sun and sand in tiny bikinis and we filmed every second. The big-tit action never stops as these V-Girls get wild. Their naked tits make this DVD a holiday of huge hooters.

98 MINUTES

RATED X

$39.95 PLUS S&H

VOLUPTUOUS XTRA 13

Six V-mag vixens siphon as much spooge as they can! **Renee Ross** takes a load on her rack. **Analee Sands** shows off her bellydancing skills. **Vanessa Del Mar** gets her caramel tits coated. **Sadie Berry** gets fucked hard and plumper **Charlie Cooper** takes a hard pounding! Plus, **Anna Kay**, works a hard bone like a pro!

119 MINUTES

RATED XXX

$29.95 PLUS S&H

BUSTY ARIANNA

You asked for it, you dreamed about it and now it's happening! G-cup **Arianna Sinn**, one of our greatest naturals ever, goes all the way on-camera, not once but twice in her first hardcore scenes. Arianna sucks, wraps her jugs around a rod, tit-fucks and has her shaved pussy fucked deep by two lucky studs, too! She loves to take loads of cum all over her big tits.

80 MINUTES

RATED XXX

$39.95 PLUS S&H

BUSTY RIDING ACADEMY

Six naturals go to the *Busty Riding Academy* to learn how to ride horses, but they end up learning how to ride cocks, instead! **Christy Marks** and **Terry Nova** have a four-way, **Jasmine Black** gets DP'd, **Kristy Klenot** and **Melissa Mandlikova** have a tits-and-tugs three-way and **Karina Hart** takes a hot load of cum between her tits.

152 MINUTES

RATED XXX

$39.95 PLUS S&H

TITS & TUGS 9

In the ninth edition of the world's greatest tit-fuck/tug-job DVDs, we bring you two naturals whose giant, natural racks make huge cocks disappear: K-cup **Roxi Red** and **Anjii Ross**, both finalists for *V-mag* Newcomer of the Year. Their milky tits overwhelm any bra they can find. Plus, *V-mag* newcomer **Nikki Smith,** MILF **Tahnee Taylor** and **Alexis Silver.** Seventeen girls in all! 250 MINUTES

RATED XXX

$39.95 PLUS S&H

DAY AS ORDER IS RECEIVED!

MY TITS, MY STORY

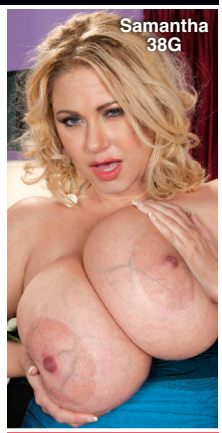

One of the most-famous plumpers of all time, **Samantha 38G** has been titillating boob lovers for over a decade! Now, follow this Texan TITan's career in 11 scenes from her first solo set to her latest XXX scene where she gives up her tight asshole! See her hot threeway with **Renee Ross** and getting speared by Shane Diesel's 11-inch monster cock, too!
220 MINUTES

RATED XXX

$39.95 PLUS S&H

THICK CHICKS ON BLACK DICKS

These porcelain plumpers ride the black rail! **Cassie Blanca** smothers a big, black dick with her tits. **Bailey Santanna** gets fucked in the ass by a choco cock. **Sienna Hills**, **Lisa Canon** and **Charlie Cooper** show off their XXX skills. And dirty-talking **Julia Juggs** gets fucked right on the stairs.
120 MINUTES

RATED XXX

$29.95 PLUS S&H

V-GIRLS NEXT DOOR

They have soft, ripe, naturals and they're hornier than ever. Cum along with V-mag's dirtiest dozen as they diddle their clits and plug their pussies. It's just you and your favorite V-girls. Stars **Jenna Valentine, Michelle Bond, Roxanne Miller, Elaina Gregory, Terri Jane, Natalie Fiore, Cherry Brady, Leanne Crow, Micky Bells, Michelle May, Janne Hollan** & **Sophie Mae**. 209 MIN.

RATED X

$39.95 PLUS S&H

CHESTY PREGGOS 2

Everything is bigger in this flick: bigger tits, bigger sexual appetites and bigger orgasms! Starring mommies-to-be **April McKenzie**, **Sunshine** and **Stefani** in raunchy XXX! Plus, a very pregnant **Kali West** tugs cock with her knockers, and V-mag legend **Lorna Morgan** puts on a striptease for you!
101 MINUTES

RATED XXX

$39.95 PLUS S&H

PREGGOS & MILKERS

There's nothing like a sexy mother or mother-to-be. This two-disc, special features seven of your favorite busty preggers fucking, playing and lactating. Features longtime favorites **Kali West, Lorna Morgan** and **Kristina Milan**, whose swollen J-cup breasts lactate. **Shyla Shy** stars on the second disc and fucks at seven month and eight-and-a-half months and lactates post-pregnancy. 283 MINUTES

RATED XXX

$39.95 PLUS S&H

DOUBLE-STUFFED PLUMPERS 2

If two is company, then three is the type of crowd a plumper lover wants to be a part of. The second installment of this series features your favorite curvy babes getting the double-dickings they crave. Highlighted by Marilyn Mayson getting double-teamed and creamed, this is the cum-busting DVD you need. Cameron Skye gets double-dicked. Plus, a bonus three-way scene featuring Nikki Smith and Scarlet Lavey. 132 MINUTES

RATED XXX

$39.95 PLUS S&H

INSIDE THIS ISSUE OF V-MAG

TERRI JANE 30K

ROXANNE 36GG

GIRLS NEXT DOOR F- TO K-CUPS

NANCY NAVARRO 34J

MAGGIE 40G

LILY MADISON 34G

JANESSA LOREN 34G

CAMERON SKYE 38F

MARIE 34J

THE SCORE GROUP®

GROWTH SPURT

VANESSA IS TWO CUP SIZES BIGGER!

100% REAL TITS & CURVES